

# RISKY CHOICES – RISKY BEHAVIOURS — Providence Health Care Annual Health Ethics Conference

## Risky Choices – Risky Behaviours

### Some of the risky situations that can cause moral distress for health care providers:

- Eating at-risks
- Leaving the hospital against medical advice
- Consuming addictive substances and
- Refusing long-term care placement

### In this interactive conference we will discuss:

- Should health care providers “respect” patients’ and residents’ decisions to engage in risky behaviours?
- In the age of patient autonomy, should professionals advance patients’ clinical interests against their wishes?
- What are the individual and social contributors to such “risky” behaviours?
- What are various barriers in promoting patient safety?

## AGENDA

8:30-9:00	Breakfast and Registration
9:00-9:15	Opening Remarks & Reflection Dianne Doyle, President/CEO
9:15-9:45	Working with “Risk-Takers”: Ethical Overview Anita Ho, PhD
9:45-10:45	Risky Choices in Hospital Setting - Dave Unger, MD; Annemarie Kaan, MCN, RN
10:45-11:00	Break
11:00-12:00	Case/Panel Discussion in Hospital Setting Lori d’Agincourt, PhD; J. Galt Wilson, MD, MSc, FCFP; Cheryl Jolliffe, MSW, RSW; Paddy Rodney, PhD, RN

12:00-12:45	Lunch
13:00-14:00	Social Determinants of Health: Contextual Factors around “Risky Choices” in the Community Shafik Dharamsi, PhD; Colleen Varcoe, PhD, RN
14:00-15:00	Clinical and Ethical Challenges in Competency Assessment Martha Donnelly, MD, CCFP, FRCPC; Anita Ho, PhD
15:00-15:15	Break
15:15-16:15	Case Discussion with Panel A.J. Burak, MD, CCFP, FCFP; Anita Ho, PhD; Suja Srikameswaran, PhD, R. Psych; Chris Bernard, MDiv.
16:15-16:30	Closing Remarks

## SPEAKERS

Chris Bernard, MDiv, Pastoral Care, Mount St. Joseph Hospital, Providence Health Care (PHC)

A.J. Burak, MD, CCFP, FCFP, Deputy Registrar, College of Physicians and Surgeons of British Columbia

Lori d’Agincourt-Canning, MSc, MA, PhD, Ethicist & Director, Clinical Ethics Service, BC Children’s and Women’s Health Centre

Shafik Dharamsi, PhD, Assistant Professor, Faculty of Medicine, Department of Family Practice; Associate Director, Center for International Health, University of British Columbia (UBC)

Martha Donnelly, MD, CCFP, FRCPC, Department of Family Practice & Department of Psychiatry, UBC

Anita Ho, PhD, Ethicist & Director, Ethics Services, PHC; Assistant Professor, Centre for Applied Ethics, UBC

Cheryl Jolliffe, MSW, RSW, Professional Practice Leader, Social Work, PHC

Annemarie Kaan, MCN, RN, Clinical Nurse Specialist, Heart Failure & Heart Transplantation, Acute and Chronic Heart Failure Program, St. Paul’s Hospital, PHC

Patricia Rodney, PhD, RN, Associate Professor, University of British Columbia School of Nursing; President, Canadian Bioethics Society

Suja Srikameswaran, PhD, R. Psych, Professional Practice Leader, Psychology, PHC; Clinical Associate Professor, Department of Psychiatry, UBC

David Unger, MD, CCFP(C), FCFP, Dip. Sports Medicine; Clinical Associate, Centre for Excellence for HIV/AIDS, St. Paul’s Hospital; Ethicist, PHC

Colleen Varcoe, PhD, RN, Associate Professor, University of British Columbia School of Nursing

J. Galt Wilson, MD, MSc, FCFP, Deputy Registrar, College of Physicians and Surgeons of British Columbia

## SUGGESTED AUDIENCE

Physicians, Nurses, Allied health professionals,  
Administrators, Pastoral care professionals,  
Ethics committee members

## REGISTRATION FORM

- Registration \$100 (includes Breakfast & Lunch)  
 Free for PHC Staff/Physicians

Name: \_\_\_\_\_

Address: \_\_\_\_\_

Phone: \_\_\_\_\_ Email: \_\_\_\_\_

## Method of Payment:

- Cheque (payable to Providence Health Care)  
 Visa  Mastercard  
 Amex

Credit Card# \_\_\_\_\_ Exp. Date \_\_\_\_\_

Signature \_\_\_\_\_

Cancellations received on or before 12 April will be refunded the full registration fee less a \$25.<sup>00</sup> administration fee. No cancellation refund will be provided after 12 April.

Complete this form and return it to PHC Ethics Services:

By FAX: 604-806-9071

By MAIL: Ethics Services  
c/o St. Paul's Hospital  
1081 Burrard St. reet  
Vancouver, BC V6Z 1Y6

By EMAIL: [jmonthatawil@providencehealth.bc.ca](mailto:jmonthatawil@providencehealth.bc.ca)  
Questions: Call June at 604-806-9952

[www.providencehealthcare.org/ethics\\_services/](http://www.providencehealthcare.org/ethics_services/)

## ACCREDITATION

As an organization accredited to sponsor continuing medical education for physicians by the Committee on Accreditation of Canadian Medical Schools (CACMS), the UBC Division of Continuing Professional Development designates this educational program as meeting the accreditation criteria of the College of Family Physicians of Canada for up to **5.5** Mainpro-M1 credits. This program is an Accredited Group Learning Activity (Section 1) as defined by the Maintenance of Certification program of the Royal College of Physicians and Surgeons of Canada. This program has been reviewed and approved by UBC Division of Continuing Professional Development. Each physician should claim only those credits he/she actually spent in the activity.



How you want to be treated.

[www.providencehealthcare.org](http://www.providencehealthcare.org)

# RISKY CHOICES RISKY BEHAVIOURS

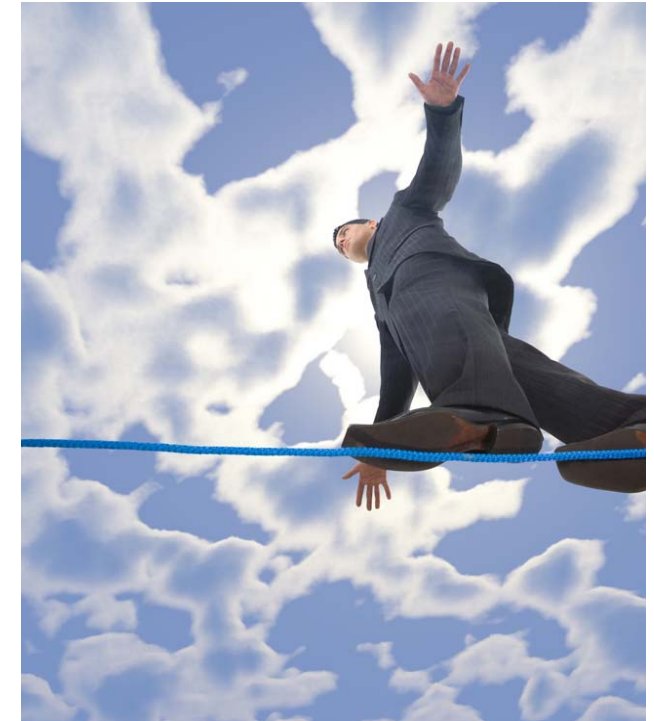

## PROVIDENCE HEALTH CARE ANNUAL HEALTH ETHICS CONFERENCE

Friday, April 23, 2010

SFU Harbour Centre  
515 West Hastings St.  
Vancouver, BC